

Wilmington, DE 19803 to Marriott Hotel - Knoxville, TN

588.5 miles; 9 hours, 28 minutes

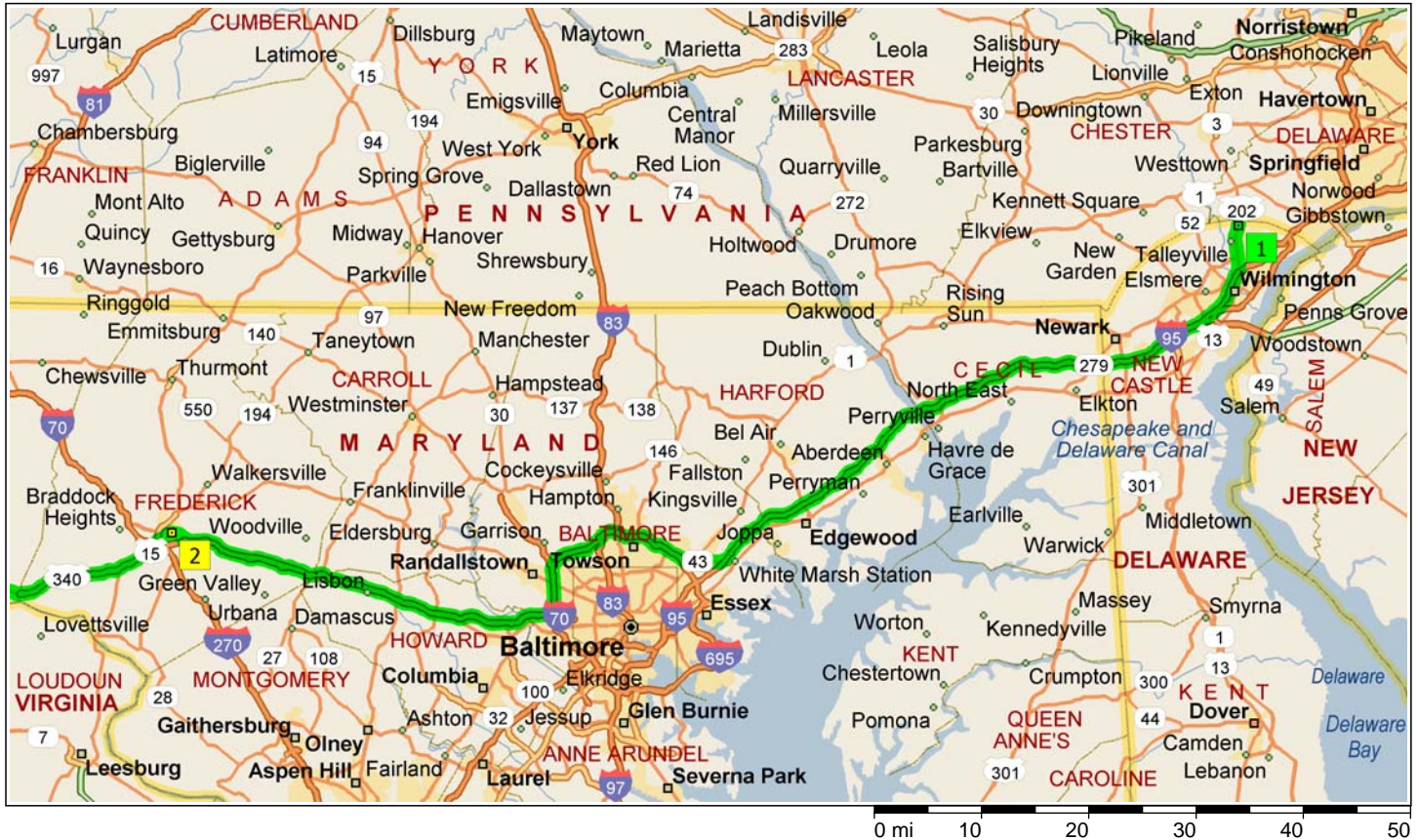

7:00 AM	0.0 mi	1 Depart Exxon [5301 Concord Pike, Wilmington, DE 19803, (302) 478-0550] on US-202 [Concord Pike] (North) for 0.2 mi
7:00 AM	0.2 mi	Turn LEFT (West) onto Brandywine Pky, then immediately turn LEFT (South) onto US-202 [Concord Pike] for 4.4 mi
7:06 AM	4.7 mi	Take Ramp (RIGHT) onto I-95 [US-202] for 15.5 mi towards I-95 / US-202 / Delaware Memorial Bridge / Baltimore
7:21 AM	20.1 mi	*Toll road* *Tollbooth* Stay on I-95 [Delaware Tpk] (West) for 1.3 mi
7:22 AM	21.5 mi	Entering Maryland
7:22 AM	21.5 mi	Stay on I-95 [John F Kennedy Memorial Hwy] (West) for 42.0 mi
7:56 AM	63.4 mi	At exit 67B, take Ramp (RIGHT) onto SR-43 [White Marsh Blvd] for 3.8 mi towards MD-43 / White Marsh Blvd West / US-1
8:00 AM	67.2 mi	Take Ramp onto I-695 [Baltimore Beltway Outer Loop] for 19.0 mi towards I-695
8:19 AM	86.2 mi	At exit 16, turn RIGHT onto Ramp for 0.2 mi towards I-70 EAST / Frederick
8:19 AM	86.4 mi	Take Ramp (RIGHT) onto I-70 for 36.6 mi towards I-70 / Frederick
8:49 AM	123.0 mi	At exit 55, turn RIGHT onto Ramp for 153 yds towards South St
8:49 AM	123.1 mi	Turn RIGHT (East) onto Monocacy Blvd for 0.2 mi
8:49 AM	123.3 mi	Turn LEFT (West) onto SR-144 [E Patrick St] for 1.3 mi
8:53 AM	124.6 mi	Keep STRAIGHT onto SR-144 [W Patrick St] for 120 yds
8:53 AM	124.7 mi	Turn RIGHT (North) onto N Court St for 142 yds
8:54 AM	124.8 mi	2 At Frederick, return South on N Court St for 142 yds

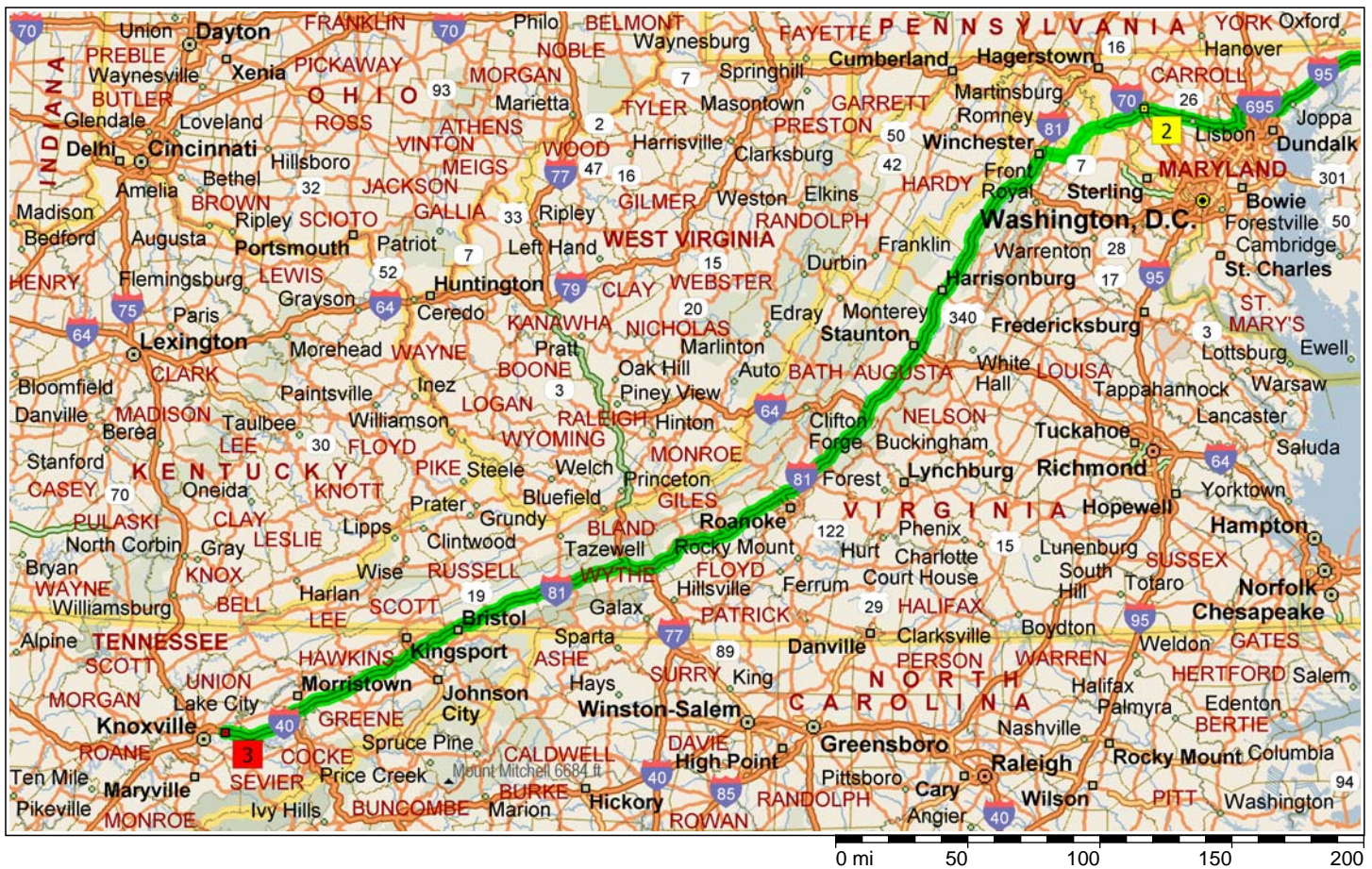

8:54 AM	124.8 mi	Turn RIGHT (West) onto SR-144 [W Patrick St] for 0.5 mi
8:56 AM	125.3 mi	Bear LEFT (South-West) onto S Jefferson St for 0.7 mi
8:57 AM	126.0 mi	Road name changes to US-15 [US-340] for 4.8 mi
9:02 AM	130.8 mi	Road name changes to US-340 for 19.9 mi
9:12 AM	143.0 mi	Entering Virginia
9:13 AM	143.6 mi	Entering West Virginia
9:21 AM	150.7 mi	Take Ramp (RIGHT) onto US-340 [SR-9] for 13.4 mi towards US-340 / WV-9 / Berryville / Leesburg
9:32 AM	160.0 mi	Entering Virginia
9:36 AM	164.0 mi	Take Ramp (RIGHT) onto SR-7 [Berryville Pike] for 9.0 mi towards VA-7 / Winchester
9:47 AM	173.1 mi	Take Ramp onto I-81 for 94.7 mi towards I-81 / Roanoke
9:54 AM	180.0 mi	Refuel before here (last refuel was 180.0 miles ago)
11:18 AM	267.8 mi	Road name changes to I-64 [I-81] for 29.8 mi
11:47 AM	297.6 mi	Keep LEFT onto I-81 for 110.7 mi
12:47 PM	360.0 mi	Refuel before here (last refuel was 180.0 miles ago)
1:33 PM	408.3 mi	Road name changes to I-77 [I-81] for 7.7 mi
1:41 PM	416.0 mi	At exit 72, road name changes to I-81 [US-52] for 148.3 mi
2:51 PM	489.2 mi	Entering Tennessee
3:40 PM	540.0 mi	Refuel before here (last refuel was 180.0 miles ago)
4:04 PM	564.3 mi	At exit 1B, take Ramp (RIGHT) onto I-40 for 23.6 mi towards I-40 / Knoxville

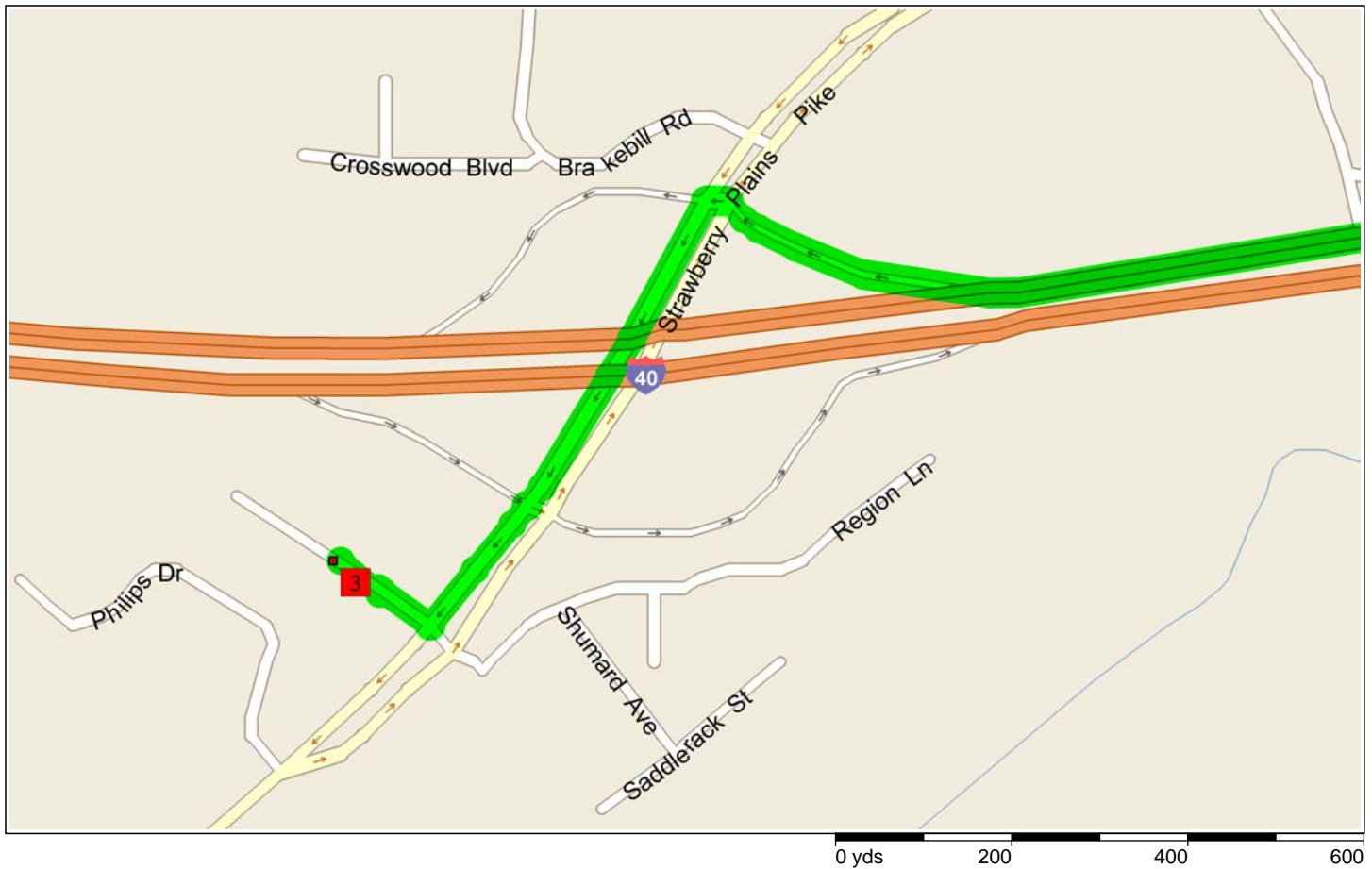

- 4:26 PM 587.9 mi At exit 398, turn RIGHT onto Ramp for 0.2 mi towards Strawberry Plains Pk
- 4:26 PM 588.1 mi Road name changes to Local road(s) for 21 yds
- 4:27 PM 588.1 mi Turn LEFT (South) onto Strawberry Plains Pike for 0.3 mi
- 4:28 PM 588.4 mi Turn RIGHT (North-West) onto Cracker Barrel Ln for 131 yds
- 4:28 PM 588.5 mi 3 Arrive Fairfield Inn-Knoxville/East [1551 Cracker Barrel Ln, Knoxville, TN 37914, (865) 971-4033]